

2016

eliminating racism
empowering women

ywca

Metro St. Louis

Annual
Report
to the
Community

YWCA
IS ON A
MISSION

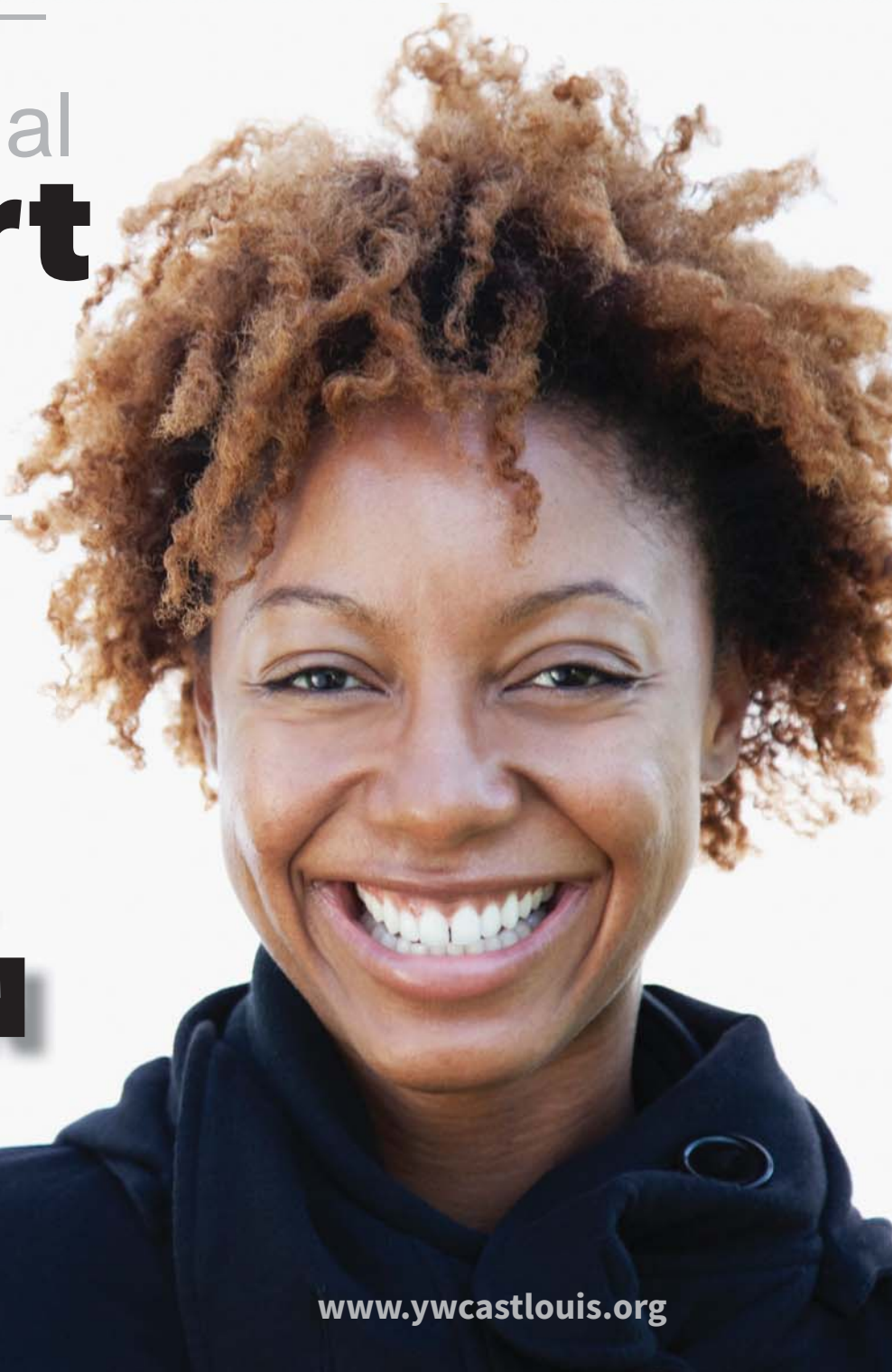

www.ywcastlouis.org

Letter to the Community

Greetings!

Take a look at the next page and compare the photographs of YWCA Metro St. Louis “then and now”. The difference is greater than just black and white photography versus color! Fashions and social attitudes have changed (thankfully!) through the years. A woman’s place is no longer in the kitchen - unless that’s her choice - and she’s free to pursue the corner office instead of the clerical pool - again, if that’s her choice. Diversity and inclusion, not segregation, are goals in the workplace and the community.

But the playing field isn’t level just yet. Women, and in particular, women of color, lag behind in income and opportunity. That’s why YWCA’s mission of empowering women and eliminating racism is just as relevant today as in 1904. Our youth programs provide a solid foundation for children, beginning as early as pre-natal services for our Early Head Start moms and extending through high school for our teens. Our empowerment programs for women and single mothers help to end the cycle of poverty. Our health and safety programs, including support for victims of domestic and sexual violence, work toward healing for individuals and correcting myths and misconceptions in our society. The tenets of racial justice are a valuable component of all our programs: they are ingrained in who we are and what we do.

As always, we are not in this alone. Our Board of Directors, committee members, volunteers, partners and our donors join staff in working tirelessly for our mission. We honor that support by once again earning the Wise Giving Alliance Standards bestowed by the Better Business Bureau and continuing to carry the Seal of the Council on Accreditation. On behalf of our clients, we sincerely thank you for your support and invite you to use this Annual Report to the Community as further evidence of our determination to work for the good of our entire community!



A handwritten signature in black ink, appearing to read 'A. Bracy'.

Adrian E. Bracy
YWCA Chief Executive Officer



A handwritten signature in black ink, appearing to read 'Barbara Bentrup'.

Barbara Bentrup
YWCA Board Chairwoman

Our Mission: YWCA is dedicated to eliminating racism, empowering women, and promoting peace, justice, freedom and dignity for all.



***YWCA Metro St. Louis was formed to provide safe housing for rural women who journeyed to St. Louis in hopes of employment at the 1904 World's Fair and we've been working to empower women and girls ever since.
If you like our history, just imagine our future!***

“Head Start is a wonderful place for any child to come and learn.”
-Head Start Parent



“I found structure and supportive case management to help me help myself.”
-Housing Resident

“I feel like I have a career now, not just a job.”
- WESP participant



“YWCA was the defining moment in my life when I was able to move beyond the abuse.”
- Sexual assault and domestic violence survivor.

“Excited about the change in the way I'll interact with people who are different from me.”
-Racial Justice Participant



“I feel empowered now; no more ‘fake it ‘til you make it’”
-YW-Teens Participant

Women's Empowerment

Safety and security. That's what we all want, isn't it? To be safe from harm and secure in our future. Sadly, those basic wants are elusive for thousands of women in St. Louis because of violence, homelessness or poverty. **These are real world problems and YWCA Metro St. Louis offers real world support.**

YWCA Women's Resource Center:

- Advocates respond 24/7 to sexual assault victims in emergency rooms and police stations.
- Advocates support a 24-hour crisis line and offer 24-hour professional advocacy to federal and local law enforcement.
- Licensed counselors provide case management and group and individual counseling to enable victims to become survivors.
- Therapists provide Sexual Health and Disability Education (SHADE) for individuals with Developmental Disabilities.

- 3,556 victims of sexual violence served

YWCA Woman's Place:

- Advocates provide safety planning, legal advocacy including court accompaniment, resource and referral information, and public seminars.
- Woman's Place is the only drop-in domestic violence support center in St. Louis where no appointment is needed and there are no charges for services.

- 1,606 individuals experiencing domestic violence served

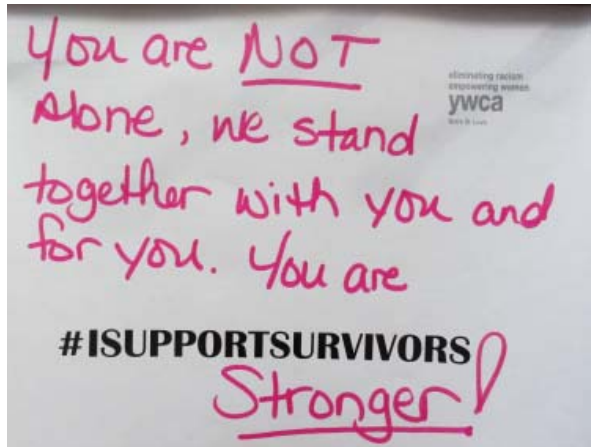

YWCA Housing Program:

- Counselors provide on-site services for economic self-sufficiency for single, adult women who are transitioning from homelessness to Permanent Supportive Housing. (P.S.H. as of 7/2017)
- Case managers collaborate with governmental agencies and other support agencies to maximize services for tenants.

- 39 unaccompanied single homeless women served

YWCA Women's Economic Stability Partnership:

- WESP is a multi-year program supporting single mothers with financial assistance, life coaching/case management, and peer support opportunities while they obtain degrees in vocational education and training in a non-traditional (higher-paying) field of employment.
- WESP mentoring and financial education programs are available to other YWCA clients.

- 11 single mothers received long-term supportive services

- 250 women received assistance via short-term programs offered by WESP

Prevention Education

How many times have you heard... “If only this could have been prevented!” Sometimes, prevention is as simple as providing education. That does not mean, however, that education itself is simple. Our young people need to hear that they are valued and have their potential encouraged and to be wary of those who do not have their best interests at heart. Adults can learn, too... how to heal racial and gender divides.

Knowledge is power; education is empowering!



YW-Teens:

Our Teen services encourage and support girls with innovative and engaging programming that cultivates leadership and self-esteem. Programs are structured around the two main components of Young Women’s Leadership and Emerging Entrepreneurs, providing:

- Leadership Development
- Teen Conferences and Business Training
- Community Presentations
- Non-therapeutic Teen Support Groups

- 1,488 teen girls served



Racial Justice:

Racial divisions in St. Louis are harmful to us all but with thoughtful and purposeful education, these harms can be healed and the divisions bridged. YWCA provides social justice training and consulting to businesses, individuals, organizations, and schools. Free, public discussion groups include a monthly speaker’s series and specialty groups engaging in conversations of race and gender in a safe and welcoming space.

- So Reel Speaker’s Series
- Witnessing Whiteness Multi-Week Discussion Groups
- Community Presentations

-1,222 participants served



Head Start and Early Head Start

Poverty deprives children of so many options to thrive. That's why Head Start and Early Head Start exist for children age 0 to 5: to level the playing field so that every child enters kindergarten with the same opportunity to excel, regardless of economic status. Early Head Start also provides expectant mothers with pre-natal care to encourage healthy births. It's often said, "Children are our future." At YWCA Head Start and Early Head Start, we make sure that future is as bright as possible! **-1,720 FAMILIES SERVED**

SCHOOL READINESS OUTCOMES

89% 89% of three to four year old children are meeting or exceeding outcomes at age level.

95% 95% of Pre-kindergarten children are meeting or exceeding outcomes at age level.

98% 98% of children birth to 12 months are meeting or exceeding outcomes at age level.

2016-2017 Early Head Start Enrollment

• Funded Enrollment	249
• Actually Enrolled	371
• Actually Entered	371
• % of Children Enrolled to Receive Services	100%
• +Funded Enrollment	+122

2016-2017 Head Start Enrollment

• Funded Enrollment	1,205
• Actually Enrolled	1,709
• Actually Entered	1,709
• % of Children Enrolled to Receive Services	100%
• +Funded Enrollment	+504

Percentage of children that met/exceeded School Readiness Goals

- 92% - Social-emotional
- 87% - Gross motor
- 94% - Fine Motor
- 89% - Language
- 91% - Cognition
- 94% - Literacy
- 89% - Mathematics

Health Care for Children

- Medical Exams - 99%
- Dental Exams - 92%
- Immunizations - 100%
- Early Head Start Well Baby Exams - 100%

All % include children with diagnosed disabilities

Head Start, Early Head Start 2016 Financials

Total Amount of Public Funds Received

Public Funds

Federal grants HHS	20,079,289
Federal grants USDA	794,559
State grants	854,369
State Fees	973,855
Other	6,056
Private fees	699,133
Non- Federal Match	5,019,822

Explanation of Budgetary Expenditures

Expenses

Salaries and Benefits	9,895,381
Program Expenses	16,447,883
Administrative Expenses	1,780,691

Proposed Fiscal Year Budget

2017-18 Budget	\$22,290,896
----------------	--------------

2015-2016	Eligibility	101-130%	Over 130%	Foster Children	Homeless	Public Assistance
Early Head Start Income Eligibility	72%	5%	5%	2%	2%	15%
Head Start Income Eligibility	72%	7%	8%	2%	2%	11%
Totals	144%	12%	13%	4%	4%	26%



YWCA
IS ON A
MISSION



Financials

Assets

Cash	1,904,078
Investments	1,546,984
Grants Receivable	1,529,736
Promises to Give	743,188
Other Receivables	236,551
Prepaid Expense & Other Assets	16,781
Property & Equipment	3,955,981
Restricted Assets	1,190,746

Total Assets **11,124,045**

Liabilities

Accounts Payable	1,359,547
Accrued Expenses	770,635
Deferred Income	200,031
Other Liabilities	81,128

Total Liabilities **2,411,341**

Net Assets

Unrestricted	5,955,329
Temporarily Restricted	1,784,410
Permanently Restricted	972,965

Total Net Assets **8,712,704**

Total Liabilities & Net Assets **11,124,045**

Funding Sources

Government Grants - Operations	23,321,413
Contributions - United Way	662,096
Contributions - In-Kind	2,913,752
Contributions - Other	758,970
Other	49,623
Contribution-Acquisition of Woman's Place	300,296
Change in Value of Split Interest Agreements	32,340
Program Fees, Housing & Rental	718,944
Interest & Dividends	27,826
Net Realized & Unrealized Gains	46,788

Total Revenue * **28,832,048**

Expenses

Program Services	90%	25,245,575
Fundraising	2%	470,441
Management & General	8%	2,413,509

Total Expenses * **100%** **28,129,525**

* Includes \$453,373 of depreciation

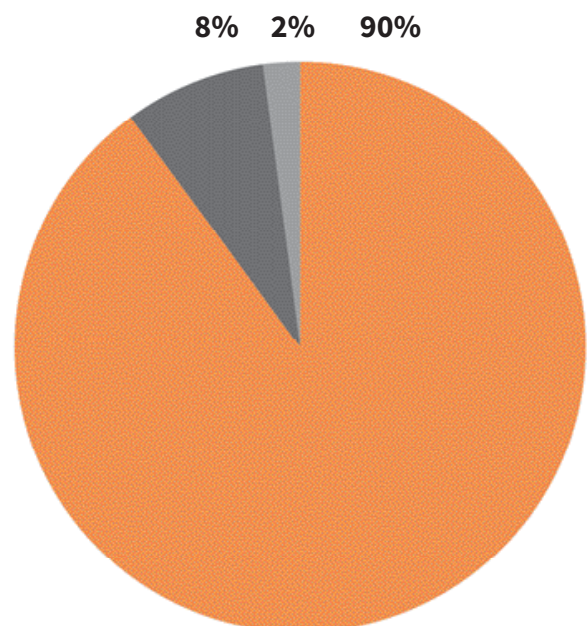

Financial information used in this report was obtained from the 2016 YWCA Metro St. Louis audited consolidated financial statements.

YWCA Metro St. Louis financial statements were audited by Mayer Hoffman McCann P.C.

How You Can Help

YWCA Metro St. Louis offers a holistic system of services to area women in crisis, girls desiring to develop their leadership potential, pre-school children entering the world of learning, single mothers working to improve their families' economic status and community members pursuing an understanding of racial issues. Your support is vital to ensuring that YWCA Metro St. Louis will continue its work to eliminate racism and empower women.

You Make It Happen!

\$35

Can provide transportation to counseling, a job interview or to a court appearance for an Order of Protection

\$50

Can pay for a grocery card for a woman who is forced to flee for her life from a domestic violence situation

\$75

Can provide emergency response to a victim of sexual assault in the hospital along with clean clothes to replace the ones collected as evidence

\$100

Can provide racial justice training and help offset the cost of presentations and public discussion groups tackling issues of race and gender

\$250

Can provide one month of services in our youth programs focusing on leadership and business training

\$500

Can provide enough diapers and baby wipes to supply one YWCA Early Head Start Center for one month

\$1000

Can provide one month of services and stipends to help a struggling single mother obtain a degree in a vocation that will allow her to support her family and break the cycle of poverty

Individual Giving Levels – Annual

\$5,000+

Circle of Women Society*

This Society was founded in 2009 to give women an opportunity to demonstrate community leadership through the YWCA and commit to a long-standing pledge of financial support by giving at least \$1,000 a year for 5 years.

**In 2017, the YWCA Circle of Women transitioned to the YWCA 1905 Society, offering men as well as women an opportunity to support the mission and programs of YWCA with an annual gift of \$1,000 or more.*

JOIN THE CLUB!

To make a gift, please visit www.ywcastlouis.org and look for the Donate Now button. Or, call us at 314 531-1115 ext. 5230.

Thank you for your support!

YWCA
IS ON A
MISSION

Donors

\$10,000 +

Merry and James Mosbacher+

\$5,000 - \$9,999

Mark Wilkins

\$2,500 - \$4,999

Adrian and Vernon Bracy+

Rhonda Brandon*

Kimberley Eberlein+

Marilyn Fox

Margaret Hillman+

Louise Lawes*+

Michele Liebman

Mike and Anna Mullins

Jacqueline Pollvogt+

Colleen Raley+

Ruth Saphian*

Sara Stock*+

Julia Warren

Jane Wulf+

\$1,000 - \$2,499

Ann E. Bauer+

Kelly Baumer*

Barbara Bentrup*+

Mary Bonacorsi+

Stella Bouie+

Julia Brncic*

Tammy Burton*+

Jim and Laurie Byrne

Molly Cline+

Pat Cox+

Nanci Daesch*+

Jacqueline Dippel+

Doreen Dodson+

Anonymous Donor

Anna Doyle+

Therese Driscoll

Roberta Frank+

Sandra Franklin+

Mildred Galvin+

Elizabeth Gross+

Gene Haessig

Janet Holloway+

Christine Houston

Heather Hunt Ruddy

Selma Johnson

Irma Kennebeck+

Jamie Zveitel Kwiatek+

Catherine Maher*+

Melinda McCann+

Amy McDavid+

Seanna McGough+

Wendy Menghini+

Margaret Mooney+

Birch and Cathie Mullins

Rachel Parker Sealey+

Penny Pennington+

Anne Petersen+

Diana Potts

Anne E. Price

Christine Ramsdell*+

Debra Reilly

Mary Sabatino+

Leonard Santorelli

Susie Schulte+

Karen Seibert*+

Victoria Sheehan+

Patricia Smith-Thurman+

Mary Tillman+

Jane Towater and Sally Lefler

Ann Tretter+

Sandy Tsai

Susan Venn*+

James Whittico

Brandi Williams-Hibbler+

\$500 - \$999

Mary Atkin

Sebrena Atwater-Tellis

Harriet Barrett

Kathleen Becker

Natasha Boekholt

Ken and Maria Bonastia

Lisa Brubaker

Martha Burmaster

Robyn Coan

Jennifer Durrill

Jacqueline Dyer

Joan Fernandez+

Ann Ficken

Laurna Godwin

Rob Goren

Sara Harmon

Denise Irby

Kristin Johnson

Ruth B. Johnson

Stacy Johnson

Ashley Kemper

Patricia Koenen

Kerren Kowach

Susan and Steve Lipstein

Pamela Martin

Michelle McCormick

Michael McLaughlin

Mary Mosqueda

Erma Nevels McNeil

Laura Rand Orthwein, Jr.

Gwendolyn Packnett+

Patricia Penelton*

Shakaye Peters+

Eric and Angela Rhone

Paula Riney

Una Rodgers

Heather Rynasiewicz

Maria Schlafly

Emily Schumacher

Susan Shackelford-Davis

Devera Skimming

Christine Smith

Regina Sullivan

Susan Talve

Shelly Tochluk

Teresa Vannatta

Ruthie Watkins

Eliza Watson

Jeanette White

Elizabeth Zumwalt

Risa Zwerling

\$250 - \$499

Diane Allison

Kenneth Avery

Kathleen Bardot

Matthew Barnhart

Diana Baumohl

Marsha Benney

Christine Bierman

Emily Brooker

Sherry Brooks

Jennifer Brosseau

Susan Brown

Mary Burnes

Leah Cavitt

Michelle Clardy Dobbs

Laura Conrad

Elaine Conway

Jo Curran

Julie Davidson

Carlene Davis

Jeffrey Davis

Laura Dierberg Ayers

Margaret Disch

Dana Dougan

Ida Early

Angela Earlywine

Tonya Edmond

Nidaa Ekram

Judy Elleson

Ed Epstein

Vicki Felker

Yoany Finetti*

Elizabeth Fitzgerald

Luevenia Foster

Frankie Freeman

Sharon Frey

Matthew Gibson

Nancy Gilbride

Sarah and David Glasser

Gwendolyn Glovers

Keith Grady

Emer Gunter

Linda Haley

Vanessa Halim

Martha Hamilton

Rosemary Hanley

Ellen Harshman

Alicia Hayek

Sharon Henderson

Lynn Hinrichs

Sue Hites

Julie Hoff

Karen B. Hughes

Karen W. Hughes

Joan Humes

Cyeria Jackson

Carmen Jacob

Deborah Johnson

Krista Junge

Ms. Jane Kaiser

Julie Keil

Karen Kharasch

Victoria Kiehl

Carol Koboldt

Joanna Krause

Julie Kulawiec

Melissa Lackey

Mark Levine

Cherri Loehr

Linda Loewenstein

Jennifer Luchte

Pamela Manning

Mirela Marcu

Maribeth McMahon

Sherrie McNail

Angela Miller

Albert Mitchell

Malissa Mitchell	Kathleen Askren	Margaret Cole	Miggie Greenberg
Gwendolyn Mizell	Dorothy Atkinson	Charellise Coleman	Daron and Joy Greene
Michelle Moersch	Sarah Baiocchi	Patricia Coleman	Betty Griffin
Gwendolyn Morgan	Walter Baransky	Kathy Conley-Jones	Kim Griffin-Hunter
Josh Mourning	Rebecca Barnes	Whitney Cooney	Shaquan Grove
Kathryn Nash	The Barrow Family	Gwendolyn Cotton	Kristin Guehlstorf
Lisa Nichols	Mayda Barsumyan	Darcella Craven	Heather and Todd Hageman
Charles Noblin	Jon and Lennie Becker	Harriett Crouch	Teresa Heilich
Traci O'Bryan	Anna Bell	Beth Csengody	Frankie Henderson
Laura Owens	Mary Pat Benninger-Carl	Elaine Curry	Jeff Heveroh
Virginia Pankey	Kasey Bergh	Renee Daiber	Michael Hibbs
Priyal Patel	Tracy Berry	Elizabeth Davis	Phyllis Hoff
Gregory Patterson	Andrea Beyer	Jane Davis	Chie Hudgins
Robyn Pilliod	Shirley Bischoff	Lilian Davis	John Huether
Heather Piskorowski	Nora Black	Marla Davis	Lisa Humphreys
Keith Price	Susan Block	Adrienne Dawson	Ann Hunter
Felicia Pulliam	Mary Boehm	Graham Day	Edward Hussman, Jr.
Maggie Reim	Renata Bolognesi	Patricia De Soto Carr	Nancy Hutchins
Gloria Reno	Kristen Bonham	Lindsey De Stigter	Christopher Hyland
Beauton Roberts	Debora Bos	Annemieke De Wilde	Irma Ingram
Marilyn Robinson	Preston Bouie	Craig Deitchler	Jacqueline Janus*
Katie Root-Clark	Ingrid Boyd	Laura Deluca	Craig Johnson
Douglas Rushing	Lynell Boyd	Devin DeStefano	Rylee Johnson
Debra Sanders	Amy Bricker	Taryn Dettman	William Jolly
Geralyn Schultz	David Broiles	Jenny Dibble	Cheryl Jones
Janet Shearer	Mary Bruemmer	Carol Dohrman	Corey Jones
Stacey Shearer	Inez Bryant	Danae Domian	Vallorie Jones
Kathleen Simino	Marjorie Burdick	Melodie Donatelli	Mabeline Julien
Rachel Simoneau	Susan Burk	Jennifer Dudley	Kathleen Kienstra
Lisa Sinton	Matt Burkemper	Scott Durden	Joan Killgore
Luke Smith	Marilyn Bush	Laurence Eastman	Linda Kilwin
Mildred Smith	Patrick Byrne	Heidi Eckert	Mary Beth Kirisits
Rose Marie Smoot	Thelma Cahill	Laura Ellenhorn	Ralph Kloppenberg
Jane Stanhaus	Jane Callahan	Katrina Farmer	Donna Knight
Patricia Talley	Doris Carter	Lisa Farwig	Newell Knight, Jr.
Beverly Terry	Ruby Carter	Pamela Farwig	Celestine Knox-Wilson
Elizabeth Trueblood	Tracey Cavato	Jane Fedder Brotherton	Jennifer Koch
Sandra Van Trease	Brannon Champagne	Jennifer Field	Danny and Seena Kohl
Karen Vangyia	Marianne Chanda	Johnnie Foster	Sheila Kohlman
Amy Wasson	Elizabeth Chandler	Mary Jo Franczak	Shawn Kormanek
Victoria Williams	Lewis and Jean Chase	Diane Fritz	Julie Krapf
Nancy Wolfe	George Chernenko	Jeromy Fritz	Tammy Krebel
Linda Woolf	Jessica Christiansen	Florence Fultz	Mary Krieg
	Sarah Chunn-Gaines	Elizabeth George	Jennifer Kulich
\$100 - \$249	Ruben Chuquimia	Tomi Gerber	Peggy Ladd
Gary Adelman	Jessica Ciccolella-Kahl	Wendy Giltner	Joely Landreth
Yemi Akande-Bartsch	Greg Cizek	Bonnie Gipson	Christine LaPorta
Joan Albeck	Katherine and Charles Claggett	Lynn Goessling	Anne Larkin
Larceeda Ammons-DaValt	LaTonya Clark	Robert Good	Elizabeth Lawson
Stacy Arney	Ninoska Clarkin	Mihaela Grad	Gwendolyn LaZard
Jane Arnold	Brenda Cockrell	Lisa Gratop	Brianne Leroy
John Arnold	Laura Cohen	Monica Green	Pamela Lesser

Donors

LaRue Lesueur
Joanne Levy
Brandon Lewis
Delores Lotts
Barbara Mabrey
Eric Madkins
Phyllis Mahan
Amanda Majewski
Carla Maley
Kenneth Mallin
Veronica Marshall
Sheronda Martin
Christina Marty
Randall Matamoros
Avis McHugh
Kimberly McKinney
Kathleen McKittrick
Drew McLaughlin
Nina McVey
Lisa Melandri
Patrick Mentzer
Katie Mettler
Ann Miller
Joan Miller
Julie Miller
Patricia Miller O'Donnell
Sharon Milligan
Thomas and Cynthia Mitchell
Rachell Mitchell
Frances Mixon
Sally Mobley
Rachel Montgomery
Carol Morgan
Karen Morris
Kelly Moyich
Carrie Mueller
Laura Murra
Jennifer Myers
Jane Nelson
Eric Nielsen
David Noble
Yvonne Nomura
Sherie O'Bannon
Mary O'Neal
Lydia Padilla
Jeannette Parks
Jagdish Patel
Eric and Sheila Pearson
Lisa Pepper
Frances Pestello
Lynn Pias
Daphanie Pointer
Tabitha Porter
Kathleen Quinn Malone

Christine Raftery
Carmen Rains
John Ramon
Adam Randle
Rebecca Randolph
Kathleen Ratcliffe
Shawn Ray
Jawana Reid
Pauline Remhof
Carrie Reuwer
Dorothy Richardson
Lorri Rippelmeyer
Donna Robinson
Paula Robinson
Shana Rockhold
Elizabeth Rodriguez
Nidhi Rohatgi
Angela Ruffin-Stacker
Donna Ruzicka
Crystal Saling
Lauren Sanders
Brittany Schaefer
Lynn Schenck
Tamara Schilling
Lisa Schlesinger
Susan Schlueter
Ann Schmelzle
Angie Schmid
Diane Schmidt
Dave Schneider
Sharon Schuler
Victoria Schumacher
Mary Shaffer
Ebonee Shaw
Mary Ann Shaw
Shuntae Shields Ryan
Lucille Sibert
James Sluis
Peggy and Bill Sly
Deborah Small
Adelene Smith
Keith Solberg
Kristen Sorth
Myrtis Spencer
Meaghan Spiegel
Mary Staples
Julia Steininger
James Stepleton
Delores Stevenson
Elizabeth Stroble
Heather Sundar
Ann Sutter
Donna Svendsen
Peggy Symes

Jennifer Szczucinski
Nancy Tank
Jennifer Taylor-Smith
Barrett Thiele
John Thierer
Laura Thierer
Rosemary Thierer
Alice Thomas
Elizabeth Thomas
Rebecca Thomas
Kelly Titsworth
Sheila Tolbert
Mary and Simon Tonkin
Priscila Torres Nobre
Stacie Traughber
Jamie Tremblay
Patricia Tripp
Yaa-Lirng Tu
Michelle Tucker
Melissa Upson
Fred Van Etten
Susan Vincent
Caren Vredenburgh
Brenda Wade
Betty Walls
Sherry Ward
Tanisha Ward
Loren & Rhonda Wassell
Laurie Waters
Anne Watt
Marguerite Weathers
Cari Wegge
Sandra Welch
Nancy Whatley
Lori White
Joanne Wilken
Louise Wilkerson
Barbara Wilkinson
Lorri Williams
Melissa Williams
Polly Williamson
Loren Wilson
Mardell Wilson
Judy Wilson-Griffin
Jacquie Young
Lizette Zardetto
John Zechmeister
Kelly Zigaitis
Callaway Zuccarello

Trusts and Estates

George K. and Marjorie
McCarthy Robins Fund
Leo R. Buder Foundation Trust
Susan Buder and H.L. Buder
Trust
Tom W. Bennett Trust
Viola J. Reynolds Trust
William K. Bixby Trust

Foundations

Charles Schwab Foundation
Employees Community Fund of
Boeing St. Louis
Enterprise Holdings Foundation
Greenfield Foundation
Herman T. and Phenie R. Pott
Foundation
Incarnate Word Foundation
Missouri Foundation for Health
Norman J. Stupp Foundation
Sawyer Marglous Foundation
St. Louis Comm. Foundation
Steward Family Foundation
Stupp Bros. Bridge & Iron Co.
Foundation
The Saigh Foundation
Trio Foundation of St. Louis
United Way of Greater St. Louis
The Women's Foundation of
Greater St. Louis

Public Support

U.S. Department of Agriculture
U.S. Department of Health and
Human Services
U.S. Dept. of Housing and
Urban Development
U.S. Department of Justice
MO Dept. of Public Safety
MO Dept. of Social Services
St. Louis Dept. of Human Svcs.
St. Louis Off. for Developmental
Disability Resources
Productive Living Board for
St. Louis County Citizens with
Developmental Disabilities

Corporate Donations

\$30,000+

Anheuser-Busch Companies, Inc.
Emerson
Monsanto Company
Wells Fargo Advisors

\$20,000 - \$29,999

Express Scripts Inc.

\$10,000 - \$19,999

Bank of America
Delta Dental of Missouri
Edward Jones
Enterprise Holdings
World Wide Technology, Inc.

\$5,000 - \$9,999

Ameren Missouri
BJC HealthCare
Centene Corporation
Commerce Bank
Ernst & Young LLP
Graybar Electric Company, Inc.
KPMG LLP
Maritz Inc.
Polsinelli
PricewaterhouseCoopers LLP
Saint Louis University
SSM Health
Washington University in St. Louis

\$1,000 - \$4,999

Affton Christian Church
Anthem
Arcturis
Arts and Education Council of St. Louis
Boys and Girls Clubs of Greater St. Louis
BPI Group
Bryant Group, Inc.
Build-A-Bear Workshop
Bunge North America
Charles L. Crane Agency and Concannon Insurance Agency
Comprehensive Health Management
Deloitte

Donald Danforth Plant Science Center
EDCO Realty
FleishmanHillard, Inc.
Home State Health
Mary, Mother of the Church
Microsoft
Midwest BankCentre
Nestlé Purina PetCare Company
Protiviti
Queen of All Saints Variety Guild
Snelling Staffing Services
Sorooptimist Intl. of Greater St. Louis
SSM St. Mary's Health Center
St. Louis Community College
St. Louis Forum
Technology Partners, Inc.
The Lowenbaum Partnership, LLC
Thompson Coburn LLP
UMB Bank of St. Louis, N.A.
Webster University

\$500 - \$999

Boy Scouts of America - Greater St. Louis Area Council
Brown Smith Wallace LLC
Compi Distributors, Inc.
Crestwood Healthcare Center
Delta Sigma Theta Sorority, Inc.- St. Louis Alumnae Chapter
Haworth, Inc.
HOK Group, Inc.
Lexmark
Life Community Church
Standing Partnership, Inc.
The Infinite Scholars Program of MO
YWCA Head Start

In-Kind Donations

Ameren Missouri
Ariel Premium
BMO Harris Volunteers
Barat Academy
Bommarito Chevrolet South
Brown Smith Wallace
Sharon Burgess
Canon
Cardinal Ritter Preparatory H. S.
Charles Schwab Foundation
Command Solutions

CompAlliance
Confluence Academy
Cor Jesu Academy
DeLasalle Middle School
DeSmet High School
Edward Jones Volunteers
EquiFax Volunteers
European Wax Center
Express Scripts Volunteers
Foster Grandparents
Fry and Associates
Hallmark
Hankins Construction
Hazelwood Central
Home Depot
Home 2 Suites by Hilton
St. Louis/Forest Park
Incarnate Word Academy
John Burroughs High
KTVI/KPLR
KETC Nine Network
Kids Who Care Kamp
Kirkwood High School
Kohls Caring For Kids
Lakeshore Learning Company
Magic House
Mallincrodt + Volunteers
Maryville University
Mastercard Volunteers
Monsanto Volunteers
Naeir
Nerinx Hall
Normandy High School
PNC Bank + Volunteers
Pickleman's Deli
Ready Readers
St. John Vianney High School
St. Louis Airport Marriott
St. Louis Art Museum
St. Louis Blues
St. Louis Business Journal
St. Louis Closet Company
St. Louis Community College
St. Louis University
Special School District
Staples
United Way of Greater St. Louis
Volunteers
University of Missouri-St. Louis
Villa Duschene
Visitation Academy
WCS Catering
Webster University
Well Care

Leadership

2016 YWCA Board of Directors

Barbara Bentrup **Chairwoman**

*CFO and Corporate Counsel
Delta Dental of Missouri*

Tammy L. Burton **Vice-Chairwoman**

*Managing Director
PricewaterhouseCoopers LLP*

Kelly Baumer **Secretary**

*Chief Strategy Officer
St. Louis University Hospital*

Nanci Daesch **Treasurer**

*VP and General Auditor
Monsanto*

Alison Bischoff

*Asst. Circuit Attorney
City of St. Louis*

Rhonda Brandon

*Chief HR Officer
DukeHealth*

Julia Brncic

*VP, Assoc. Gen. Counsel
Express Scripts, Inc.*

Carol Daniel

*KMOX News Ancor
CBS Radio St. Louis*

Yoany Finetti

*Chief Nursing Officer,
Barnes-Jewish W. Co. Hospital*

Jacqueline (Jackie) Janus

*Managing Supervisor
FleishmanHillard*

Louise C. Lawes

*Managing Director
Wells Fargo Advisors*

Michelle (Shelly) McCormick

*Parent Educator/Teacher
Parkway School District*

Catherine F. Maher

*Senior VP, Brokerage Operations
Scottrade, Inc.*

Patricia Penelton

*Sr. Bus. Analyst-CharterBusiness
Charter Communications*

Christine Ramsdell

*Dir., Space Planning & Design
Enterprise Holdings, Inc.*

Debbie Reilly

*Director
Clayton Schools' Family Center*

Ruth Saphian

*Managing Partner
Ernst & Young LLP*

Chalana Scales Ferguson

Attorney

Amy Schnettgoecke

*Director, Employee Benefits
Compliance & Counsel
Emerson*

Karen Seibert, Ph.D.

*Dir., Genomics & Pathology
Services;
Professor of Pathology and
Immunology
Washington University in
St. Louis School of Medicine*

Sara Stock

*Partner
Khazeli Wyrsh Stock, LLC*

Susan Venn

*Principal
Edward Jones*

Stephanie Williams-Nelson

*Policy Council Representative
YWCA Head Start*

Adrian E. Bracy

*Chief Executive Officer
YWCA Metro St. Louis*

YWCA Executive Team

Adrian E. Bracy
Chief Executive Officer

John Fraser
Chief Financial Officer

Kama Tate Gregory
Chief Development Officer

Eulonda Nevels
Chief Administrative Officer

Stacy Johnson
Director, YWCA Head Start

Donna Robinson
Chief Human Resources Officer

YWCA Head Start Policy Council

Darlene Y. Sykes
Chairwoman

Ebony Pollard
Vice Chairwoman

Jessica Lathan
Secretary

Carisa Hill
Treasurer

Regina Sullivan
Parliamentarian

Sherrell Mondaine

Dwan Davis

Shanika Love

Amy Tempel

Julia Hurley

Jessica Lathan

Tyesha Bailey

Denise Harris

Darrin Harris

Mooneke Wilson

Yvette Basemore

Chelsie Deleon

Susan Reece

Elizabeth Enstall

Dominique Jackson

Brandy Easley

Ebony Pollard

Tanyula Johnson

Nancy Gutierrez

Darlene Sykes

Diana Spells

Mia Daugherty

Childcare Representatives

Micai Levenberry

Carlisa Branch

Elizabeth Tiggs

Angela Haas

Leslie Shelvy

Turquoise Brown

Rhoda Graham

Marcie Hermon

Community Representatives

Shelly McCormick

Rick Reinbott

Carisa Hill

Melanie Chandler

Barbara Wheatley

Tammy Holmes

Stacy Sturdivant

Kristen Mandrell

Ricqui Brooks

Regina Sullivan

Alexandra Willis

Sam Blue

YWCA Head Start Centers

**Bessie T. Draper
Early Head Start and
Pregnant Women's
Center**

(Opened 2017)
4642 West Florissant
St. Louis, MO 63115
314.388.2495

Educare

1101 Milwaukee Street
St. Louis, MO 63122
314.821.4470

Lewis & Clark Center

(New Location 2017)
10242 Prince Drive
St. Louis, MO 63136
314.868.5205

North County Center

10725 Vorhof Drive
St. Louis, MO 63136
314.867.9522

**Overland Center/
Parkwood**

2210 North Warson Rd.
St. Louis, MO 63114
314.426.1506

St. Louis Community College at Florissant Valley

(Closed June 2017)
3400 Pershall Road
St. Louis, MO 63135
314.728.0610

Briar Crest Center

(Closed June 2017)
2900 Adie Road
St. Louis, MO 63074
314.725.2517

Pagedale Center

1436 Ferguson Avenue
St. Louis, MO 63133
314.727.1134

Pine Lawn Center

4100 Peyton Avenue
St. Louis, MO 63121
314.382.9041

Betty J. Robinson

4146 Garfield Avenue
St. Louis, MO 63113
314.535.9501

South County Center

4974 Heege Road
St. Louis, MO 63123
314-544-8383

West Florissant Center

4632 West Florissant Ave.
St. Louis, MO 63115
314.385.0598

YWCA Metro St. Louis Locations

**Administrative Headquarters
Economic Empowerment
Permanent Supportive Housing
(Formerly Transitional Housing)
Racial Justice**

Youth Division
3820 West Pine Blvd.
St. Louis, MO 63108

*Main Number: 314.531.1115
Housing Program: 314.533.9400*

Head Start and Early Head Start

1911 Beltway Drive
St. Louis, MO 63114
314.427.4940

**Phyllis Wheatley Heritage Center
Persistence of Spirit Exhibit
Phyllis Wheatley Apartments**

2709-11 Locust Street
St. Louis, MO 63103

*Heritage Center: 314.531.1115
Apartments: 314.534.5400*

**YWCA Women's Resource Center
YWCA Woman's Place - St. Louis**

140 N. Brentwood Blvd.
St. Louis, MO 63105

*Women's Resource Center: 314.726.6665
Rape Crisis Line: 314.531.RAPE
Woman's Place: 314 645-4848*

YWCA Woman's Place - St. Charles

4116 McClay
St. Charles, MO 63304

636.373.7911

eliminating racism
empowering women
ywca

Metro St. Louis

**3820 West Pine Blvd.
St. Louis, MO 63108**

To view this report online visit: www.ywcastlouis.org



COURTESY • INTEGRITY • ACHIEVEMENT

stlouis.bbb.org