

eliminating racism
empowering women

ywca

Metro St. Louis

2020
ANNUAL REPORT
TO THE COMMUNITY

YWCA is dedicated to eliminating racism,
empowering women, and promoting peace,
justice, freedom and dignity for all.

www.ywcastl.org



BRAVE

Our mission is eliminating racism and empowering women.

A Note from **the Board Chair**

YWCA has provided safety, security and stability for women in the St. Louis metro area for nearly 120 years, but 2020 posed challenges like no other.

The sad truth is that in times of stress, the need for our services grows. During the pandemic, record numbers of women and families reached out for counseling. The need for safe, affordable housing increased, as did requests for help with day-to-day living expenses for things like food, utilities and transportation. Our Head Start programs adopted a hybrid approach to learning, using both virtual and in-person methods.

YWCA does not close, especially during unprecedented times. We were open for business, even if it was not business as usual.

Each section of this report contains information about the effect of Covid-19 on our work and our impact on the community. We could only do our work, however, with your continued support, and you provided it. Thank you for standing with YWCA.



Ruth Saphian
YWCA Board Chairwoman,
2021



YWCA SERVICES

YWCA Metro St. Louis is the area's leading advocate for the safety, security and stability of women and children. Our mission is eliminating racism and empowering women.

We are a nonprofit whose services remove barriers and build lives, whether it's tackling violence against women, creating safe places to live, expanding educational opportunities or advocating for racial justice.

Our holistic approach helps women and their families reach their fullest potential.

SAFETY

For women impacted by domestic violence, sexual assault or homelessness



SECURITY

For single mothers by providing life skills support to ensure educational and economic advancement



STABILITY

For children, teens and individuals through Head Start, teen leadership and racial justice



WOMEN'S RESOURCE CENTER: Counseling & Emergency Support

YWCA's services are rooted in safety, and it remains a primary focus of what we do today. YWCA Metro St. Louis has therapists specially trained to treat the trauma of sexual assault and the post-traumatic stress disorder (PTSD) that often accompanies it. Our Sexual Assault Response Team responds, day or night, to help victims of domestic violence and sexual assault. YWCA also has the area's only drop-in domestic violence support center where no appointment is needed, and there are no fees for services.

Covid-19 Impact (Sexual Assault): Increase in requests and record attendance for clinical therapeutic groups and individual counseling. Due to the isolation, the virtual therapy helped with coping during the pandemic.

Covid-19 Impact (Domestic Violence): Increase in request for support with safety planning, transportation and immediate housing.

Outcomes: Sexual Assault Prevention/Counseling

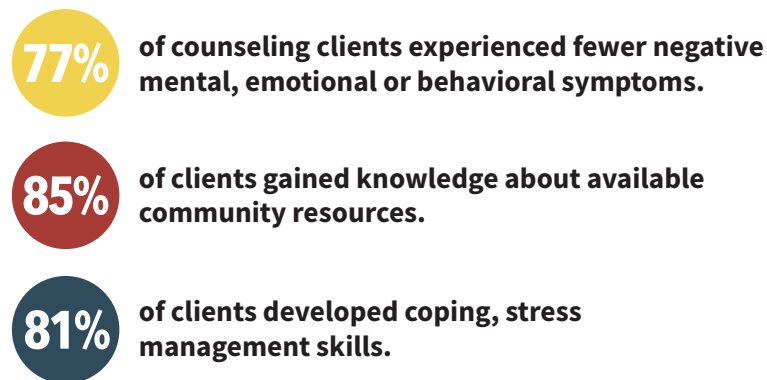

Client demographics: 52% are ages 20 to 34; 74% are female, 25% male and 1% other; and 48% are Caucasian.

Outcomes: Domestic Violence Support

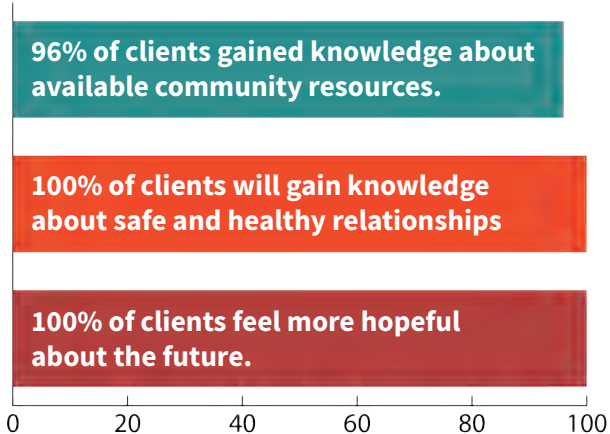

Client demographics: 70% ages 20 to 34; 100% are female; and 78% are Caucasian.

HOUSING

Permanent Supportive Housing serves single women ages 18 and older, offering indefinite leasing or rental assistance paired with supportive services for qualifying individuals. YWCA Permanent Supportive Housing is actively involved in the St. Louis City and County Continuums of Care, which coordinate services for the homeless, distribute government funding, and monitor compliance.

Rapid Rehousing shelters women and children who are homeless due to domestic/sexual violence or stalking.

Covid-19 Impact: Need for affordable housing continued to increase with calls requesting support with mortgage assistance, rental, utilities, transportation and mental health for women with school age children.

Outcomes

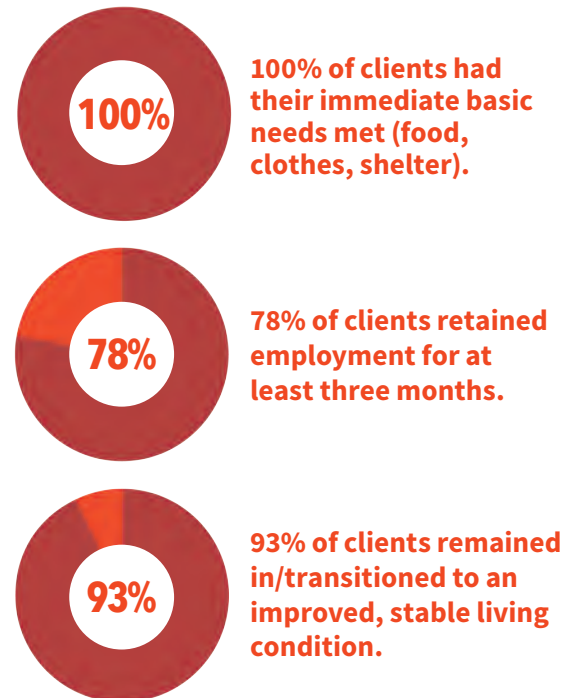

Client demographics: 62% are 35-54 years of age; 100% are female and 56% are African American.



ECONOMIC EMPOWERMENT

Women's Economic Stability Partnership (WESP) breaks the cycle of poverty, helping single mothers get certifications or degrees in higher-paying vocations by removing barriers. YWCA helps pay for needs like transportation, childcare, health care, tuition, and more, allowing participants to focus on their studies.

Covid-19 Impact: Increase in need for childcare, groceries, and utility assistance and employment support. Due to the virtual and on-line learning for school age children, many women enrolled in school deferred start dates and/or unenrolled for a semester.

Outcomes

100%

of clients enrolled in/completed job training, college, or vocational training.

92%

increased income, savings, and assets.

100%

remained in/transitioned to an improved stable living situation.

92%

of clients maintained/improved their quality of life.

Client demographics: 64% are ages 20 to 34; 100% are female; and 54% are African-American.



RACIAL JUSTICE

Racism continues to impact lives in the 21st century. It is part of our history as a community and a nation. Understanding racism – its construction, its impact, and our respective roles in dismantling it – engages us to create a different world, one without racism.

YWCA uses public discussion groups to educate the community about the history and harm of racism, the intersection of race and gender, and how to heal from the effects of discrimination. We view all our services through a racial lens and encourage action through events like our annual Stand Against Racism discussion.

Covid-19 Impact: For white people, seeing the evidence of the disparate impact of Covid-19 on communities of color was a motivating factor for the increased interest in the Witnessing Whiteness program.

Outcomes

100% of clients enhanced their capacity and performance.

96% of clients experienced a sense of belonging.

96% of clients gained critical thinking and decision-making skills.

Client demographics: 60% are between ages 35-54; 84% are female and 16% male; and 97% are Caucasian.

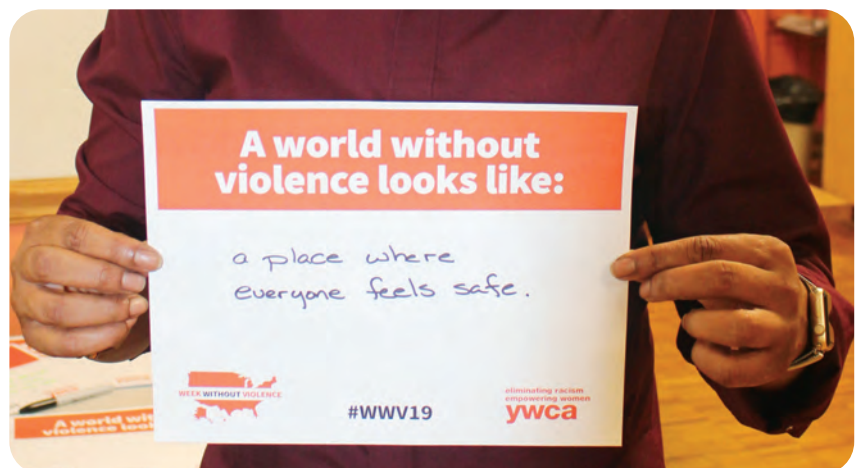
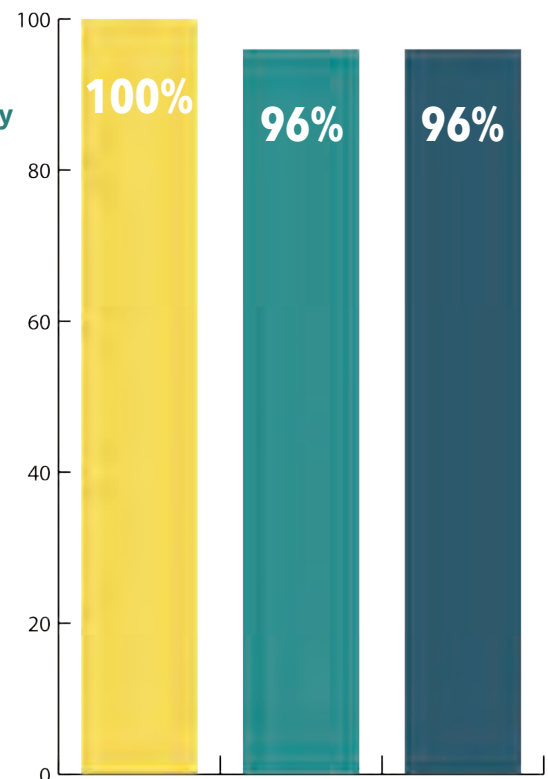

HEAD START AND EARLY HEAD START

YWCA St. Louis Head Start and Early Head Start are funded to serve more than 1,500 preschool-aged children and nearly 400 infants and toddlers, through a network of YWCA Early Childhood Education Centers and childcare partner locations throughout St. Louis County and the City of St. Louis. As the largest Head Start grantee in the St. Louis area, the mission of our program is to equip children with the building blocks for lifetime success. Our vision is that we will be recognized as an exemplary Early Childhood Education program.



Covid-19 Impact: Continued to provide services through a hybrid approach including virtual and in-person learning. Due to CDC guidelines overall enrollment was limited to ensure for a safe learning environment.

Percentage of all children who met/exceeded goals

91% Social-Emotional

91% Gross Motor

86% Language

88% Cognition

85% Literacy

87% Mathematics

Percentage by age of children who met/exceeded goals at their age level

89% of children ages birth to 12 months

89% of children ages three to four

92% of prekindergarten children accomplished readiness goal

2020-2021 HS Enrollment

Funded Enrollment	1205
Actually Enrolled	807
% Enrolled to Rec. Services	100%
+Funded Enrollment	(-398)

2020-2021 EHS Enrollment

Funded Enrollment	257
Actually Enrolled	327
% Enrolled to Rec. Services	100%
+Funded Enrollment	(+70)



HEAD START AND EARLY HEAD START

2020-2021	ELIGIBILITY	101-130%	OV185 & OV200	FOSTER CHILDREN	HOMELESS	PUBLIC ASSISTANCE
EHS ELIGIBILITY	75%	9%	4%	1%	5%	6%
HS ELIGIBILITY	70%	12%	6%	1%	4%	6%
YTD %	72%	12%	6%	1%	5%	6%

Percentage of children who received care in Head Start

99%	Physical exams
99.2%	Immunizations
95%	Hearing and vision
76%	Dental exams
82%	Lead and hemoglobin

Percentage of children who received care in Early Head Start

99.1%	Well baby exams
98%	Immunizations
89.4%	Hearing and vision

Head Start & Early Head Start 2020 Financials

Public Funds Received

Federal Grants HHS	21,404,986
Federal Grants USDA	359,141
State Grants	1,088,134
State Fees	1,008,674
Other	10,467
Private Fees	357,276
Non-Federal Match	4,713,842

Expenses

Salaries and Benefits	11,893,615
Program Expenses	9,476,584
Administrative Expenses	1,800,000

Proposed Fiscal Year Budget

2020-21 Budget	22,409,000
----------------	------------

Grant year April 2020-March 2021

Client demographics: 87% of children in the Head Start/ Early Head Start programs are 3 to 5 years of age; 49% are female and 52% are male; and 86% are African American.



Outcomes

- 92% are ready to enter kindergarten.
- 90% are successfully linked with community services.
- 98% receive routine medical care and age-appropriate immunizations.

FINANCIALS

ASSETS

Cash	2,042,837
Investments	5,796,374
Grants Receivable	1,325,047
Promises to Give	970,405
Prepaid Expense & Other Assets	567,838
Property & Equipment, Net	6,054,252
Beneficial Interests in Trusts	1,440,742

Total Assets **\$18,197,495**

LIABILITIES

Accounts Payable	717,896
Accrued Expenses	634,215
Contract Liability	14,192
PPP Loans	125,000
Building Loans	1,910,466

Total Liabilities **\$3,401,769**

NET ASSETS

Without Donor Restrictions	11,716,095
With Donor Restrictions	3,079,631

Total Net Assets **\$14,795,726**

Total Liabilities & Net Assets **\$18,197,495**

FUNDING SOURCES

Government Grants	24,957,291
Contributions - United Way	952,069
Contributions - In-Kind	1,879,312
Contributions - Other	901,497
Change in Value of Split Interest Agreements	130,853
Program Fees, Housing & Rental	634,778
Net Investment Gain	157,357
Other	

Total Public Support & Revenue **\$29,613,157**

EXPENSES

Program Services	25,951,126
Fundraising	481,553
Management & General	2,803,622

Total Expenses * **\$29,236,301**

** Includes \$845,070 of depreciation*

Financial information used in this report was obtained from the 2020 YWCA Metro St. Louis audited consolidated financial statements.

YWCA Metro St. Louis financial statements were audited by UHY, LLP Certified Public Accountants.



Donors

\$1,000 Donors and above are members in the YWCA 1905 Society

**YWCA Board of Directors*

\$10,000 +

Margaret M. Mooney
Merry and James Mosbacher
Jacqueline Pollvogt
Paula and Rodger Riney
Amy L. Williams*
Jane and Tom Wulf

\$5,000 - \$9,999

Lisa and Greg Nichols
Marilyn A. Schnuck
Mary Vander Pluym

\$2,500 - \$4,999

Barbara Bentrup
Stella M. Bouie
Adrian and Vernon Bracy
Mary and Christopher Burnes
Tracey Cavato
Molly and Steven Cline
Diane Compardo
Doreen Dodson
Sandy and Rob Goren
Christine and Patrick Hoene
Kristin Johnson
Teresa Katubig
Ruth E. Kim
Nancy and Kenneth Kranzberg
Jamie* and Alan Kwiatek
Michele and Timothy Liebman
Nina Needleman
Rachel Parker Sealy*
Penny Pennington
Nicole Ringenberg
Jill Wenzel

\$1,000 - \$2,499

Angela Adler
Jane Arnold
Cathleen Arshadi*
Susan and Gregg Berdy
Kevin Brandon
Patricia M. Carter
Pamela Cavness
Nanci E. Daesch
Julie Davidson*
Anna Doyle
Kimberley Eberlein
Aimee Foster
Roberta S. Frank
Sharon E. Frey
Robyn Garrett-Coan
Wendy Henry
Lynn Hinrichs

Janet M. Holloway
Selma M. Johnson
Villajeane Jones*
Steve Knight and Beverly Tucker
Toni Kutchan
Melissa Lackey
Louise Lawes
Sally Lefler
JoAnne Levy
Trisha Lollo
Felice and Michael Lowenbaum
Cynthia Mitchell
Margot Monser
Rashmi Nair
Tara Nealey
Laura Owens
Patricia Penelton
Emily and Richard Pitts
Karen and Jim Stewart
William R. Swanson
Ann Tretter
Julia Warren
Barbara Wilkinson

\$500 - \$999

Karen Aroesty
Rodney Bahr
Marsha Benney
Thomas Bloom
Kenneth and Maria Bonastia
Dorothy Carlin*
Hervert L. Days
Amy Debrecht
Danae Domian
Angela Earlywine*
Johnnie Foster
Richard Gans
Diana Gee-Potts
Julie Hall
Trina Hamilton
Sue Hites
Denise Irby*
Joanne Kelly
Ashley Kemper
Gary Krosch
Maureen Lovette
Patrice Munden
Erma M. Nevels McNeil
Elizabeth Powitzky
Theresa Ruzicka
Maria Schlafly and David Aholt
Deborah Schulte
Jane Stanhaus
Lisa Stump

Jacqueline Turner
Stephen Wallace
Janette Webster
Kathleen Wortman

\$250 - \$499

Diane Allison
Ann E. Bauer
Kelly Baumer*
Cassandra Brown Ray
Jamie Bruce
Zundra Bryant*
Katie Casso
Kerensa Caverly*
Kathy Doellefeld-Clancy
Ida Early
Michelle Foster
Mildred Galvin
Eytan Goren
Lisa Granadino
Rochelle Griffin
Lena Haas
Sherita Haigler
Mary P. Heger
Jacqueline Janus*
Ruth B. Johnson
Stacy E. Johnson
Penny Kennedy
Margaret M. Kloppenberg
Cherri Loehr
Michelle and John McCormick
Marquis and Cherie McCoy
Katharine McKearn
Melinda Mierek
Miles Mooney
DiAnne Mueller and Chris Frey
Crystal L. Murphy
Rhonda O'Brien
Lydia Padilla
Leah Picker
Louise Probst
Debra Reilly
Judith Reiss
LaTonya Rivers
Ameenah Robinson
Marilyn Robinson
Lisa Safarian
Ann Schmelzle
Susie Schulte
Karla Scott
Rose Marie Smoot
Kristen Sorth
Calea Stovall-Reid
Nancy Tank
Cheryl Throgmorton

Kedra Tolson
Stephanie White*
Victoria Williams
Alice Wolfe

\$100 - \$249

Barbara Abbett
Yemi Akande-Bartsch
Leonardo Anglo
Jo Ellan Auble
Rebecca Ballard
Jennifer Bardot
Lynda Baris
Katherine Barnes*
Beverly Bevineau
Mary Boehm
Pamela Brown
Charles Brown
Betsey Bruce
Nina Bryans
Lorie Burkemper
Lisa Cannone
Michael Carlson
Rosemary Carnes-Bruce
Jean and Lewis Chase
Gail Childs
Laura Cohen
Lora Downey
Rachel D'Souza-Siebert
Angie Echele
Stacy Edwards
Edwin Epstein
Donna Erbs
Cynthia Erickson
Renee Ewing-Davis
Jill Farmer
Carissa Figgins
Yoany Finetti*
Karen Francis
Teddy Garagiola
Phyllis Gillespie
Jesse Graftenreed
Lianne Griffin
Mary Elizabeth Grimes
Karen Guskin
Aaron Hale
Shannon Hawkins
Stephen Holloway
Jennifer Jennings
Mabeline Julien
Daniel Julius
Jonathan Kalaf
Dawn Keizer
Jane Killebrew
Kristy Klein Davis

Meredith Knopp
 June Lane
 Heather Lopez
 Carolyn Losos
 Kellie Lyons
 Joan Malloy
 Michelle Manuel
 Annie Marshall
 Louis Mauro
 Melody McClellan
 Mary McKay
 Karen McMurray
 Lisa Melandri
 Marcia Mellit
 Julia Mendelow
 Therese Mullins
 Elyse Murrell
 Susan Nall
 Peter Neidorff
 Melody Noel
 Maria O'Brien
 Virginia Pankey
 Joey Parsons
 Valerie Patton
 Felicia Pulliam
 Jennifer Raset
 Laura Richter
 Yamelsie Rodriguez
 Gina Rogers
 Angela D. Schaefer
 Geralyn and Carl Schultz
 Deborah Shaw-Franke
 Brandy Simpson
 Mildred P. Smith
 Patricia Smith-Thurman
 Mary Stillman
 Delta Stokes Seward
 Karen Straub Spann
 Teresa Sunyer
 Alison Talbot
 Rebecca Thomas
 Jessica Thompson
 Mary A. Tillman
 Patricia Tripp
 Doris Trojcek
 Michelle Tucker
 Kathryn Van Voorhees
 Rebecca Wiederkehr
 Louise T. Wilkerson
 Sheila Williams
 Betty Williams
 Barbara Winters

Trusts and Estates

Leo R. Buder Foundation Trust
 Susan Buder and H.L.
 Buder Trust
 Tom W. Bennett Trust
 Viola J. Reynolds Trust
 William K. Bixby Trust

Foundations

American Family Insurance
 Dreams Foundation
 Anheuser-Busch Foundation
 Centene Charitable Foundation
 Commerce Bancshares
 Foundation
 Dana Brown Charitable Trust
 Deaconess Foundation
 Emerson Charitable Trust
 Enterprise Holdings Foundation
 George K. and Marjorie McCarthy
 Robins Fund
 Ivy Alliance Foundation
 Joseph H. & Florence A. Roblee
 Foundation
 Mary and Simon Tonkin
 Family Fund
 Missouri Foundation for Health
 Norman J. Stupp Foundation
 Pecha Family Foundation
 Rogers and Company
 Charitable Foundation
 St. Louis Community Foundation
 St. Martin Family Fund
 Stephen & Barbara Archer
 Family Foundation
 Steward Family Foundation
 Stupp Bros. Bridge & Iron Co.
 Foundation
 The Saigh Foundation
 Trio Foundation of St. Louis
 United Way of Greater St. Louis

Corporate Donations

\$30,000 - \$49,999
 Bank of America
 Bayer
 Wells Fargo Advisors

\$20,000 - \$29,999
 Edward Jones
 Stock Legal, LLC
 YWCA USA

\$10,000 - \$19,999

Anthem
 Commerce Bank
 Delta Dental of Missouri
 Ernst & Young LLP

\$5,000 - \$9,999

Ameren Missouri
 ARCO Construction
 Barnes-Jewish West County
 Hospital
 BJC HealthCare
 Boeing Company
 CIGNA HealthCare
 Enterprise Holdings
 Graybar Electric Company, Inc.
 KPMG LLP
 Lashly & Baer, P.C.
 Mercy
 Midwest BankCentre
 Technology Partners
 United Healthcare

\$1,000 - \$4,999

Anders Minkler Huber & Helm
 LLP
 Centene Corporation
 Crestwood Healthcare Center
 EDCO Realty Co.
 FleishmanHillard, Inc.
 HireLevel, Inc.
 HOK Group, Inc.
 Jackson Lewis, PC
 Olivette Development, LLC
 Polsinelli PC
 Protiviti
 Saint Louis University
 SSM Health

UMB Bank of St. Louis
 US Bank
 Vision for Children at Risk
 Washington University
 in St. Louis
 World Wide Technology, Inc.

\$500 - \$999

BKD, LLP
 Moneta Group, LLC

In-Kind

Anheuser-Busch Companies, Inc.
 Assistance League of St. Louis
 Bank of America
 BEK Moving Co.
 Bissinger's Handcrafted Chocolatier
 Matthew Cherry
 Chocolate Chocolate Chocolate
 Commerce Bank
 Dad's Cookie Company
 Carol Daniel
 Game Changers International, LLC
 iHeartMedia St. Louis
 IKEA
 Denise & Chad Irby
 Jamie & Alan Kwiatek
 Lynch Media Consultants
 Polarity
 Schnarr's Hardware Company
 Simply Strategy
 St. Louis Union Station Hotel
 David Steward II
 Stock Legal, LLC
 Target Stores
 Shelly Tochluk
 Vatterott Properties



Leadership

2020 YWCA Board of Directors

Board Officers

Kelly Baumer
Chairwoman
VP Specialty Services
Saint Louis University Hospital

Ruth Saphian
Vice-Chairwoman
Managing Partner
Ernst & Young LLP

Cathleen Arshadi
Vice-Chairwoman
SVP, Dir. Financial Mgmt.
The Commerce Trust Co.

Julie D. Davidson
Treasurer
CPA-CFO
UnitedHealthcare

Sara K. Stock
Secretary
Founder
Stock Legal, LLC

Cillah Hall
Founder & Publisher
Gazelle Magazine

Christine (Kippy) Hoene
Owner, LifeSafe Services

Denise Irby
Asst. VP Human Resources
Enterprise Holdings

Villajeon M. Jones
Speech & Language Pathologist
Life Care Centers of America

Jamie Zveitel Kwiatek
Shareholder
Polsinelli PC

Julia Mize
VP Beer Category
Anheuser-Busch

Rachel Parker Sealy
Partner
PricewaterhouseCoopers

Board Members

Dorothy Carlin
Principal Strategist
Simply Strategy

Kerensa (Kerry) Caverly
Sr. VP and Chief Program Officer
Parents as Teachers

Carol Daniel
KMOX News Anchor
CBS Radio/KMOX

Yoany Finetti
Chief Nursing Officer
Barnes-Jewish W. Co. Hospital

Amy Williams
Principal
Edward Jones

Katie Barnes
President
YWCA Young Ambassadors

Erica Edwards
Policy Council Representative
YWCA Head Start

Stephanie White
President
Phyllis Wheatley YWCA
Committee on Administration

YWCA Executive Team

Adrian E. Bracy
Chief Executive Officer

Beth Kastner
Chief Financial Officer

Leslie Holloway
Chief Development Officer

Eulonda Nevels
Chief Administrative Officer

Stacy Johnson
Chief Program Officer and Director,
YWCA Head Start/Early Head Start

Sharon Winfield
Chief Human Resources Officer

YWCA Head Start Policy Council

Elicia Middlebrook
Chairwoman

Chantail Shelton
Vice-Chairwoman

Xanthia DeBerry
Secretary

Turquoise Brown
Parliamentarian

Carissa Hill
Treasurer

Childcare Partner Representatives

Genetta Robinson
Steven McDonald
Danielle Stewart
Barla Harps
Rachel Von Behren
Jeffara Hawkins
Julia Pogue
Mollie Mindy
Mourisha Ross

Parent Representatives

Elicia Middlebrook
Beatrice Brown
Taurence Dale
Robert L. Jackson III
Chantail Shelton
Anna Traore
Jasmine Brooks
Laura Perkins
Thomas Bradley
Erica Edwards
Rebecca Frazier
Xanthia DeBerry
Nicole Wyatt
Clara Stephenson
Kathlyn Beauchamp
Chelena Pye
Carissa Hill

Community Representatives

Chester Deanes, Jr.
Rick Reinbott
Turquoise Brown
Maggie January
Kerry Caverly
Barbara Wheatley
Melanie Chandler
Kristen Mandrell
Jodi Jordan
Stacy M. Sturdivant
Lauren Pyatt
Regina Sullivan

How You Can Help

YWCA Metro St. Louis offers a holistic system of services to area women in crisis, pre-school children entering the world of learning, single mothers working to improve their families' economic status, girls desiring to develop their leadership potential, and community members pursuing an understanding of racial issues. Many of our clients depend on us for more than one service. Your support ensures YWCA Metro St. Louis will continue its work to eliminate racism and empower women by helping women and children reach their fullest potential in an equitable society.

You Make It Happen!

\$35

Can provide transportation to counseling, a job interview or to a court appearance for an Order of Protection

\$50

Can pay for necessities for a woman who is forced to flee for her life from a domestic violence situation

\$75

Can provide emergency response to a victim of sexual assault in the hospital along with clean clothes to replace the ones collected as evidence

\$100

Can fund proven strategies to reduce racial divides in St. Louis, including discussion groups on issues of racial and gender discrimination

\$250

Can provide one month of services in our youth programs focusing on leadership and healthy relationship training for individuals with disabilities

\$500

Can provide enough diapers and baby wipes to supply one YWCA Early Head Start Center for one month

\$1,000

Can provide one month of services and stipends to help a struggling single mother obtain a degree in a vocation that will allow her to support her family and break the cycle of poverty

Individual Giving Levels – Annual

\$1,000+

1905 Society

Named in recognition of the year YWCA was incorporated, this Society was founded in 2017 to give women and men an opportunity to demonstrate community leadership through the YWCA and commit to an ongoing pledge of financial support by giving at least \$1,000 a year.

YWCA
IS ON A
MISSION

JOIN THE CLUB!

To make a gift, please visit www.ywcastl.org and look for the *Donate Now* button, or call us at 314 531-1115 ext. 5230. Thank you for your support

eliminating racism
empowering women

ywca

Metro St. Louis

YWCA is dedicated to eliminating racism,
empowering women, and promoting peace,
justice, freedom and dignity for all.

YWCA LOCATIONS

YWCA Metro St. Louis Locations

YWCA Metro St. Louis Headquarters

1155 Olivette Executive Parkway
St. Louis, MO 63132
Main Number: 314.531.1115

Head Start and Early Head Start Early Childhood Education Central Office

1770 Beltway Drive
St. Louis, MO 63114
Main Number: 314.427.4940

YWCA Direct Lines:

Housing Program:
314.533.9400

Rapid ReHousing Services:
314.726.6665

24-Hour Crisis Line:
314.531.7273

Phyllis Wheatley Heritage Center Persistence of Spirit Exhibit Phyllis Wheatley Apartments

2709-11 Locust Street
St. Louis, MO 63103
Apartment Main Number: 314.534.5400

YWCA Head Start Centers

Bessie T. Draper Early Head Start & Pregnancy Assistance Center

4642 West Florissant
St. Louis, MO 63115
314.388.0974

Educare Head Start/ Early Head Start Center

1101 Milwaukee Street
St. Louis, MO 63122
314.821.7613

North County Head Start/ Early Head Start Center

10725 Vorhof Drive
St. Louis, MO 63136
314.867.9529

Overland Head Start/ Early Head Start

2212 N. Warson Road
St. Louis, MO 63114
314.426.1685

Pagedale Head Start/ Early Head Start Center

1436 Ferguson Avenue
St. Louis, MO 63133
314.727.1386

Pine Lawn Head Start/ Early Head Start Center

4100 Peyton Avenue
St. Louis, MO 63121
314.382.9138

Betty J. Robinson Head Start/ Early Head Start Center

4146 Garfield Avenue
St. Louis, MO 63113
314.535.9507

South County Head Start Center

4974 Heege Road
St. Louis, MO 63123
314.544.6914

West Florissant Head Start Center

4632 West Florissant
St. Louis, MO 63118
314.389.2809

To view this report online visit: www.ywcastl.org

